

High Street

The continuation of Town Hill beyond Church Hill was owned in large measure , though not entirely , by the Bramham Park Estate in the late C18 and early C19 ; many of the tenants listed in the 1818 Tenancy Book lived here . This was largely because the houses and farms on High Street were attached to the farmlands in the parish owned by the Estate.



Greenhill Farm

Prospect Farm
(2001 options - see later)





August 1994



January 1991



The Barn House

Hygate Farm



Lawel Farm



SE44SW

BRAMHAM CUM OGLETHORPE
LS23HIGH STREET
(south side)

1/48

Heygate Farmhouse

GV

II

Farmhouse, now house. Dated 1682 (?) over door; altered and extended. Coursed magnesian limestone rubble, tiled roof with brick chimneys. Linear 3-cell lobby-entry plan. Two storeys, added bay on left. Main range: doorway at junction of 1st and 2nd cells, has chamfered surround and large rectangular lintel, a square stone over this crudely inscribed (?) 6 I H 82; 3 side-sliding sash windows on each floor, all with glazing bars, the lower ones perhaps lengthened and the upper ones with stone sills and heads. Stone gable copings with kneelers, a chimney on the ridge, almost in line with doorway, and another at the right gable. Single cell addition at left end, of 2 slightly lower storeys, with small sliding sash at ground floor and larger one at 1st floor. Rear altered and of less interest. Interior: housepart in centre has stop-chamfered firehood bressummer (cut short at left end for inserted staircase), and exposed joists; at 1st floor, some evidence of earlier fenestration in different positions; common rafter roof with some curved struts.

Bramham

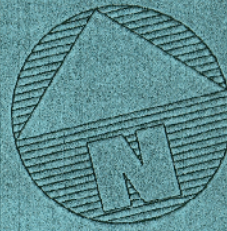
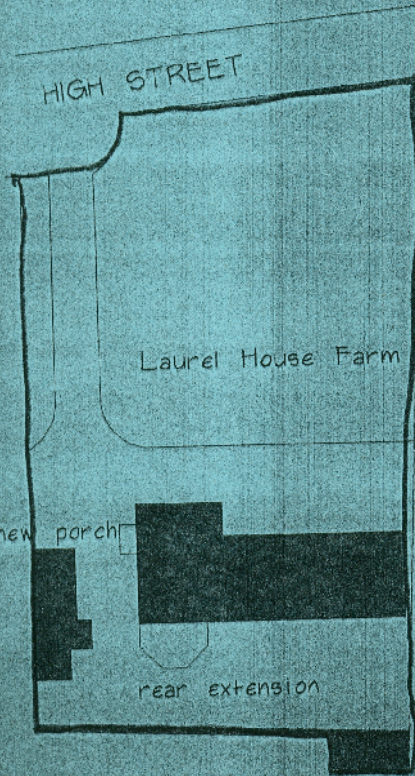

Client

MR + MRS M SAGAR
LAUREL HOUSE FARM
BRAMHAM

Project

PROPOSED REAR
EXTENSION AND
NEW PORCH

Drawing

PLANS
ELEVATIONS

Scale

1/50 1/500

Date

NOV 99

Drawn

JG

Drawing no

99/16

Revision

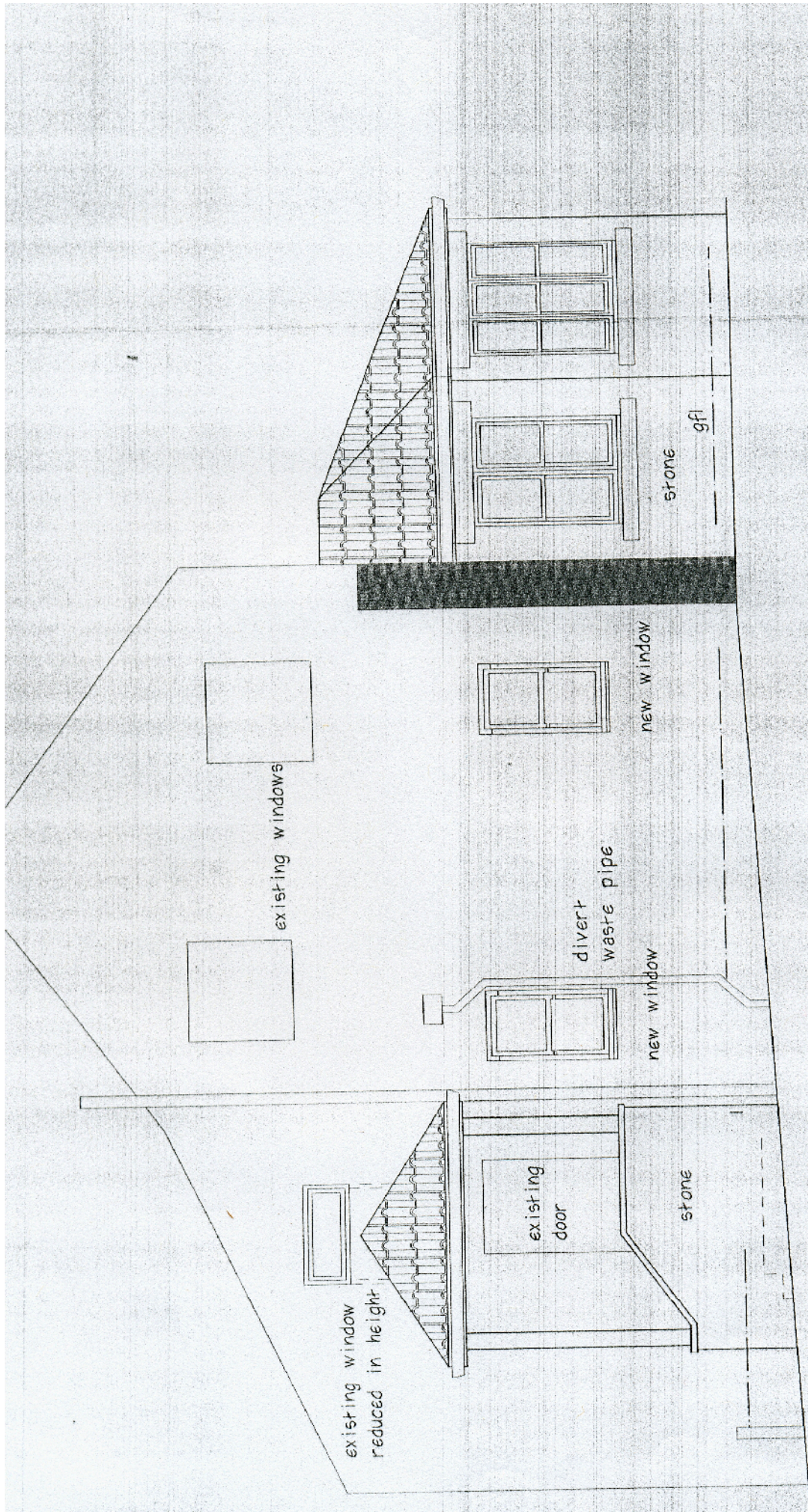

WEST ELEVATION EXISTING/PROPOSED

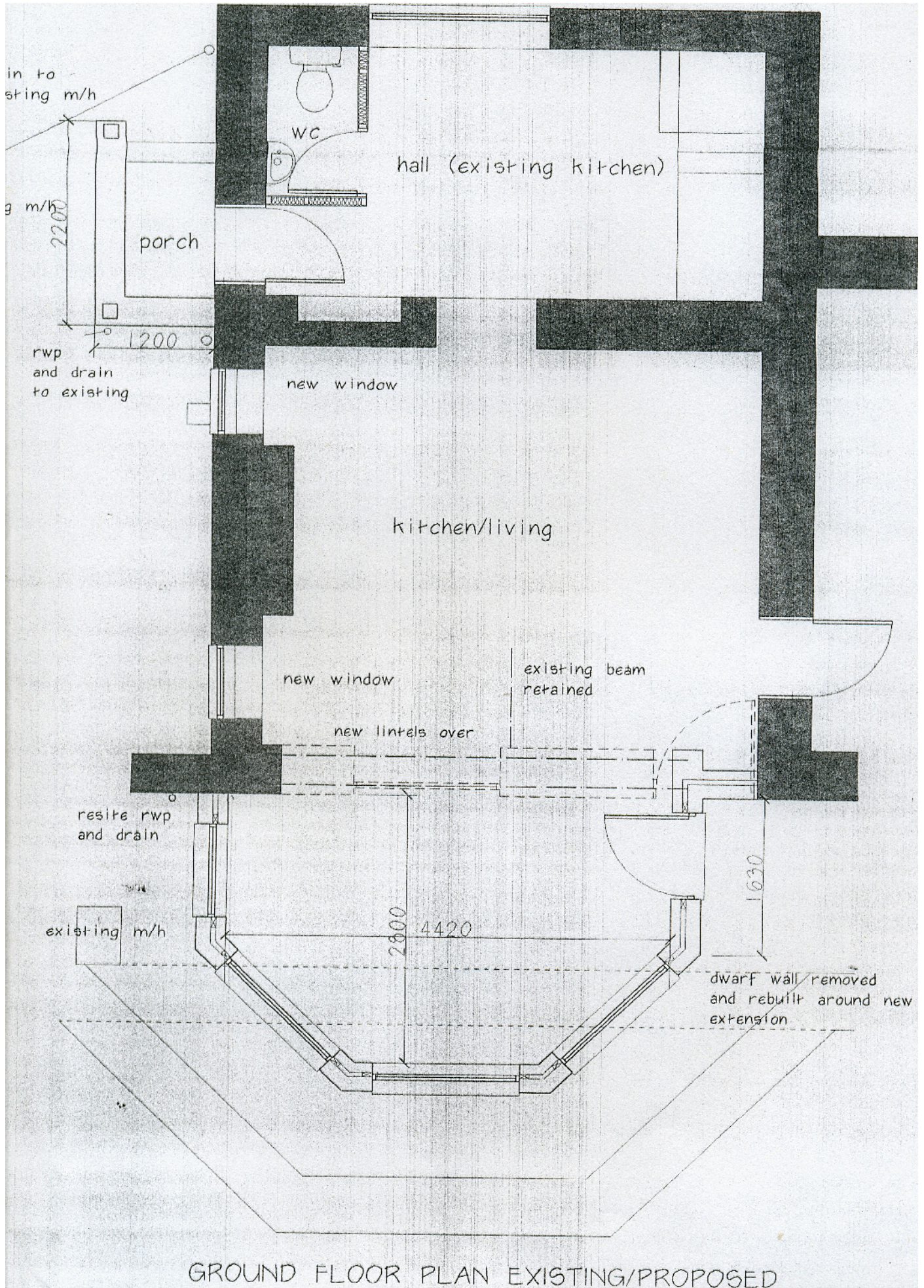

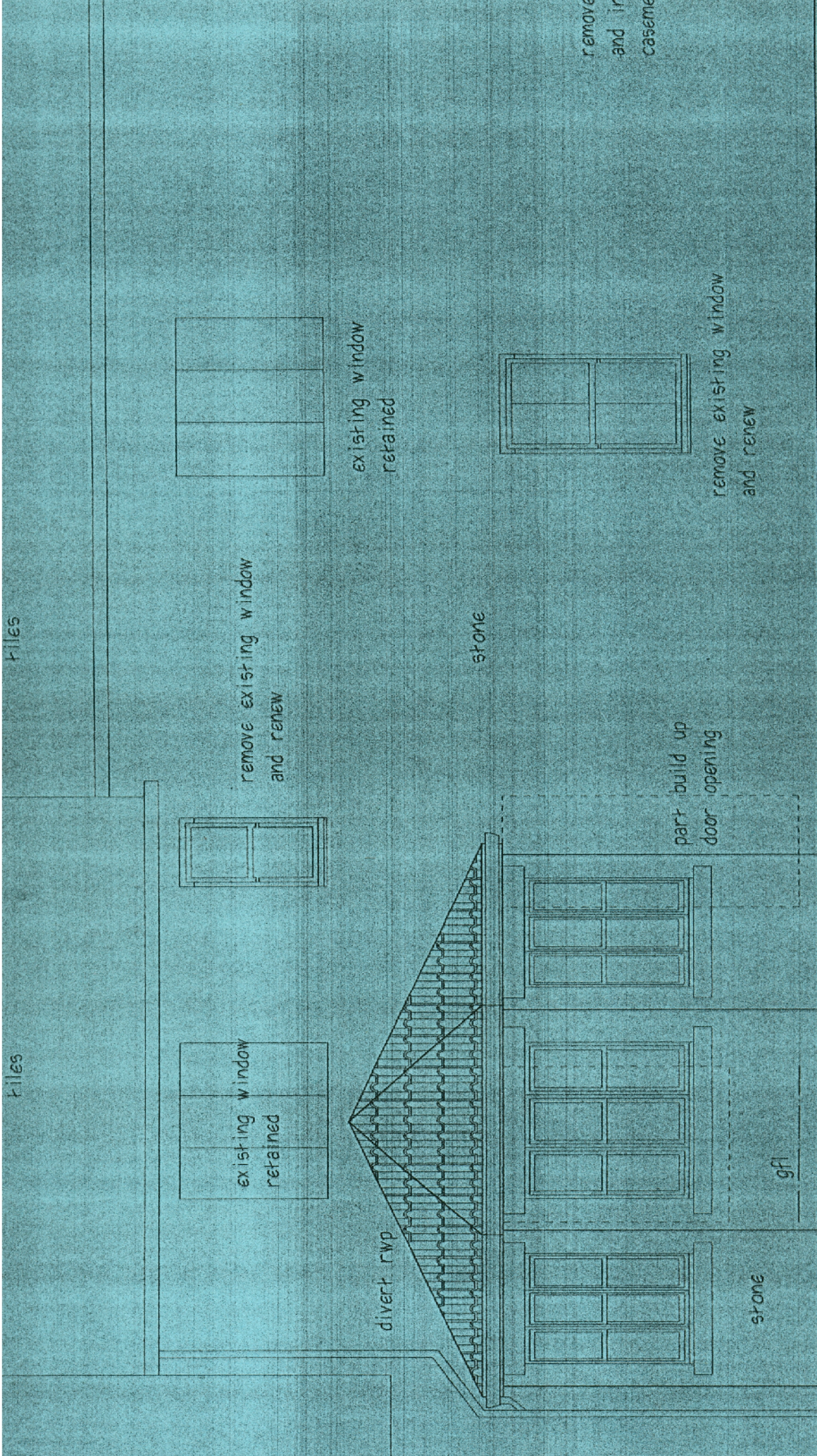

SOUTH ELEVATION EXISTING/PROPOSED



Estate , and James Estate , cottages on
High Street . 2000





The ancient Deed
House, former Estate
Agent's residence, and..

The modern Yew
Tree House, built on the
site of the old Estate
Store.



Opposite, Deed View
Cottage, built by the
spec. builder who also
put up Lambert House,
Vicage Lane, and on
Tenter Hill.



Manor Close and...

Mole End Cottage





The Old Malt Kiln around 2000, fused into two dwellings (the newer now Plattings Cottage) by George & Peggy Kitchen.

SE44SW

BRAMHAM CUM OGLETHORPE
LS23

HIGH STREET
(north side)

1/4 6

Old Malt Kiln

II

Farmhouse, now house. Probably early C17, altered and cased in stone in C18; altered. Coursed magnesian limestone rubble, pantiled roof with corrugated sheet eaves, but incorporating remains of former timber-framed structure. Linear 3-cell lobby-entry plan, with continuous rear outshut. Two storeys. Quoins. Glazed door at junction of 1st and 2nd cells, a 2-light casement to the left, an inserted modern bow window and a 3-light casement to the right, and casements of 2, 3, and 2 lights at 1st floor. Steeply-pitched roof with gable parapet at left end, chimney on ridge in line with door and at right gable. Left gable has one window at ground floor, another at upper level of outshut; right gable has window at 1st floor; rear altered and of less interest. Interior: evidence of former timber-framed structure includes one wall post in front wall (at junction of 2nd and 3rd bays), and 3 in screen wall to outshut with a wallplate, and pegholes in this for longitudinal bracing to the posts and towards the present stone gable wall at the left end; some evidence that roof was formerly hipped at this end; inglenook fireplace with remains of former smoke hood on opposite side of stack at 1st floor; chamfered firehood bressummer in 2nd bay, another in 3rd bay; lateral partition between 2nd and 3rd bays removed (wattle holes for it in beam); "beehive" breadoven in rear of stack, now concealed.